

Wolf Creek News – July 2017

www.triowolfcreek.com

Office: 651-213-2095 - Fax: 651-257-0576

Mailing Address: 13750 Lake Boulevard, Lindstrom, MN 55045

Campus Address: 10363 Liberty Lane, Chisago City, MN

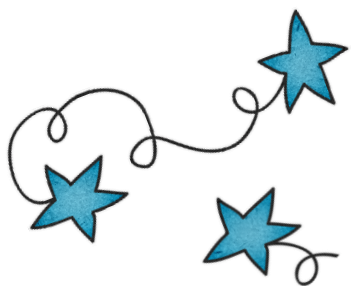

IGP's and Fall Enrollment

Students should watch their emails in late August, or expect a call from your Learning Manager, to schedule your IGP (Individual Graduation Plan) meeting.

Staff will be holding IGP meetings August 29, 30 and 31. Please reserve a time on one of these days as these meetings are important.

If you know someone who would be interested in attending Wolf Creek, please have them apply soon due to high enrollment and openings filling fast. Once all the positions are filled, students will go on a waiting list. If you have questions regarding enrollment, contact Brenda Swanson at bswanson@wolfcreekhs.org.

Join Our Mailing List!

Do you receive the weekly TWC news? If not, please visit our website and join our mailing list today. Start getting updates on the happenings at Wolf Creek.



Go to:

www.triowolfcreek.com

Sign up for weekly updates. You can unsubscribe any time.

Do You Want Your Work Back?

Any Wolf Creek students who wishes to have work returned to them must request this work within 14 days or the work will be disposed of.

School Hours:

Please be aware of campus hours from 7:30 a.m. to 2:00 p.m. on Tuesdays and Thursdays. All students should be picked up by 2:00 p.m. so staff can participate in staff development.

Thank you.



First Day of School – September 5

Students can work from home on Sept. 5 unless they have an appointment scheduled on campus with their Learning Manager.

Connect with your Learning Manager to set up your Quarter 1 classes and schedule your IGP meeting now.

We hope you all enjoy the rest of your summer and we look forward to seeing you in the fall.

Contact Info for Wolf Creek Staff

Martha Airhart: 651-213-2054
mairhart@wolfcreekhs.org

Hanna Coleman: 651-213-2034
hcoleman@wolfcreekhs.org

Sandy Flint: 651-213-2067
sflint@wolfcreekhs.org

Lindsay Jarombek: 651-213-2052
ljarombek@wolfcreekhs.org

Shelli Matheson: 651-213-2055
smatheson@wolfcreekhs.org

Sean Miller: 651-213-2032
smiller@wolfcreekhs.org

Becki Olseen: 651-213-2033
bolseen@wolfcreekhs.org

Meagan Rathbun: 651-213-2046
mrathbun@wolfcreekhs.org

Hannah Swenson: 651-213-2024
hswenson@wolfcreekhs.org

Christopher Wallin: 651-213-2036
cwallin@wolfcreekhs.org

Molly Weinand: 651-213-2035
mweinand@wolfcreekhs.org

Brenda Swanson: 651-213-2037
Dean of Students
bswanson@wolfcreekhs.org

Tracy Quarnstrom, Director
651-213-2017
tquarnstrom@wolfcreekhs.org

